VISIT…

LANZAROTE Caliente.COM

NEVER LET GO

Lyrics by
JOSH GROBAN

Music by ERIC MOUQUET
and JOSH GROBAN

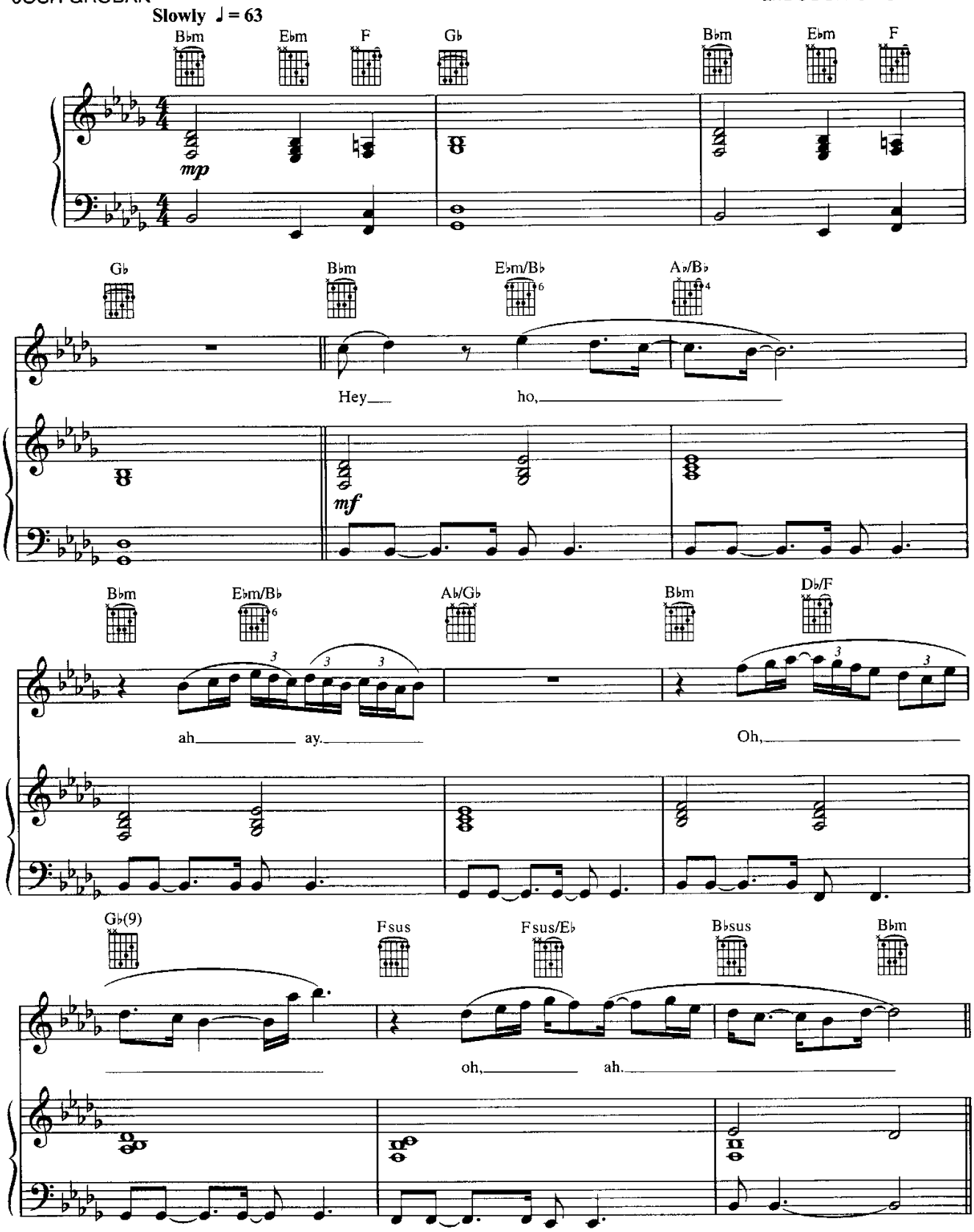

© 2003 Josh Groban Music and Eric Mouquet Publishing SARL

Verse 1:

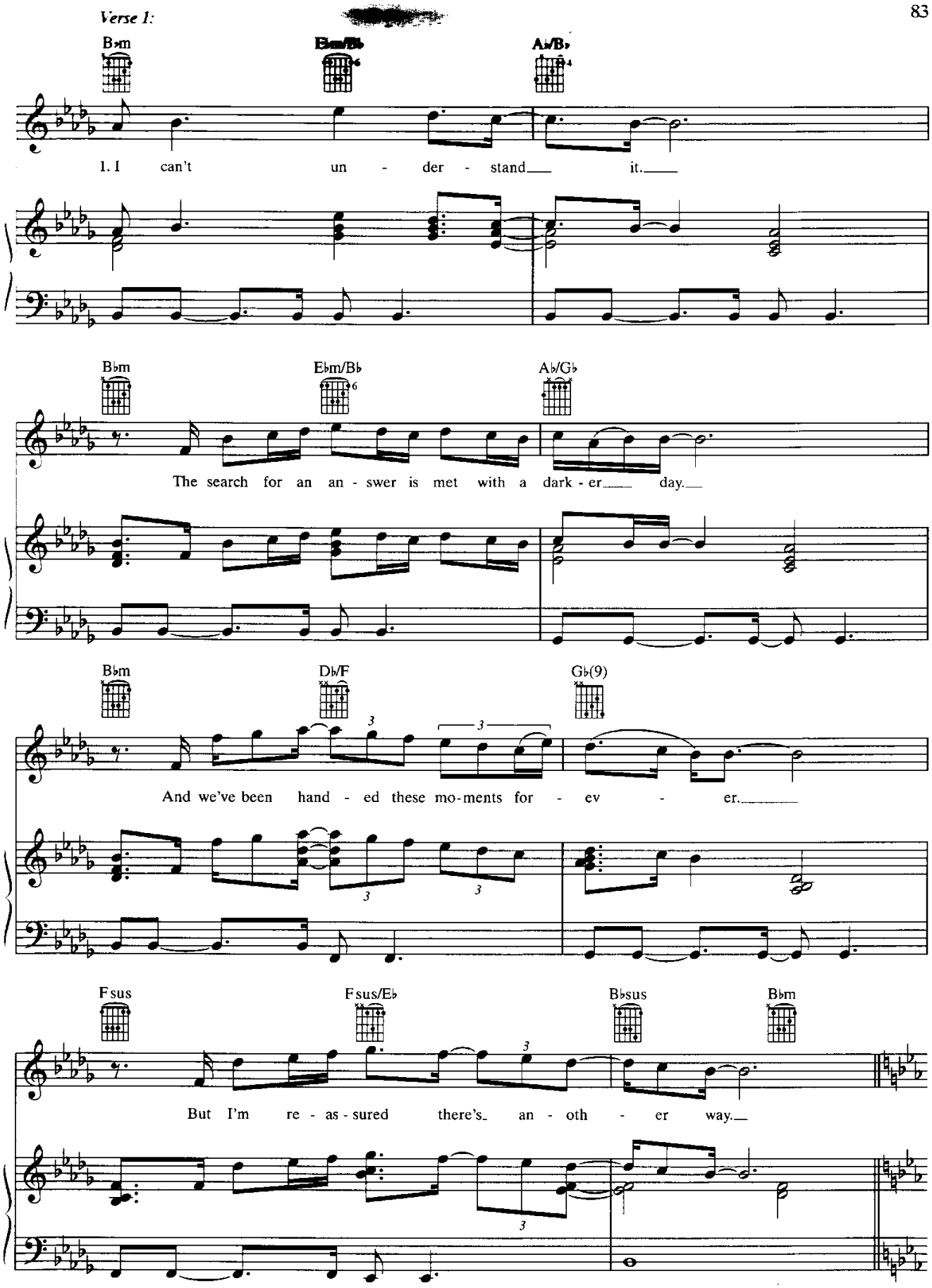
B♭m
E♭m/B♭
A♭/B♭
1. I can't un - der - stand it.
B♭m
E♭m/B♭
A♭/G♭
The search for an an - swer is met with a dark - er day.
B♭m
D♭/F
G♭(9)
And we've been hand - ed these mo-ments for - ev - er.
Fsus
Fsus/E♭
B♭sus
B♭m
But I'm re - as - sured there's an - oth - er way.

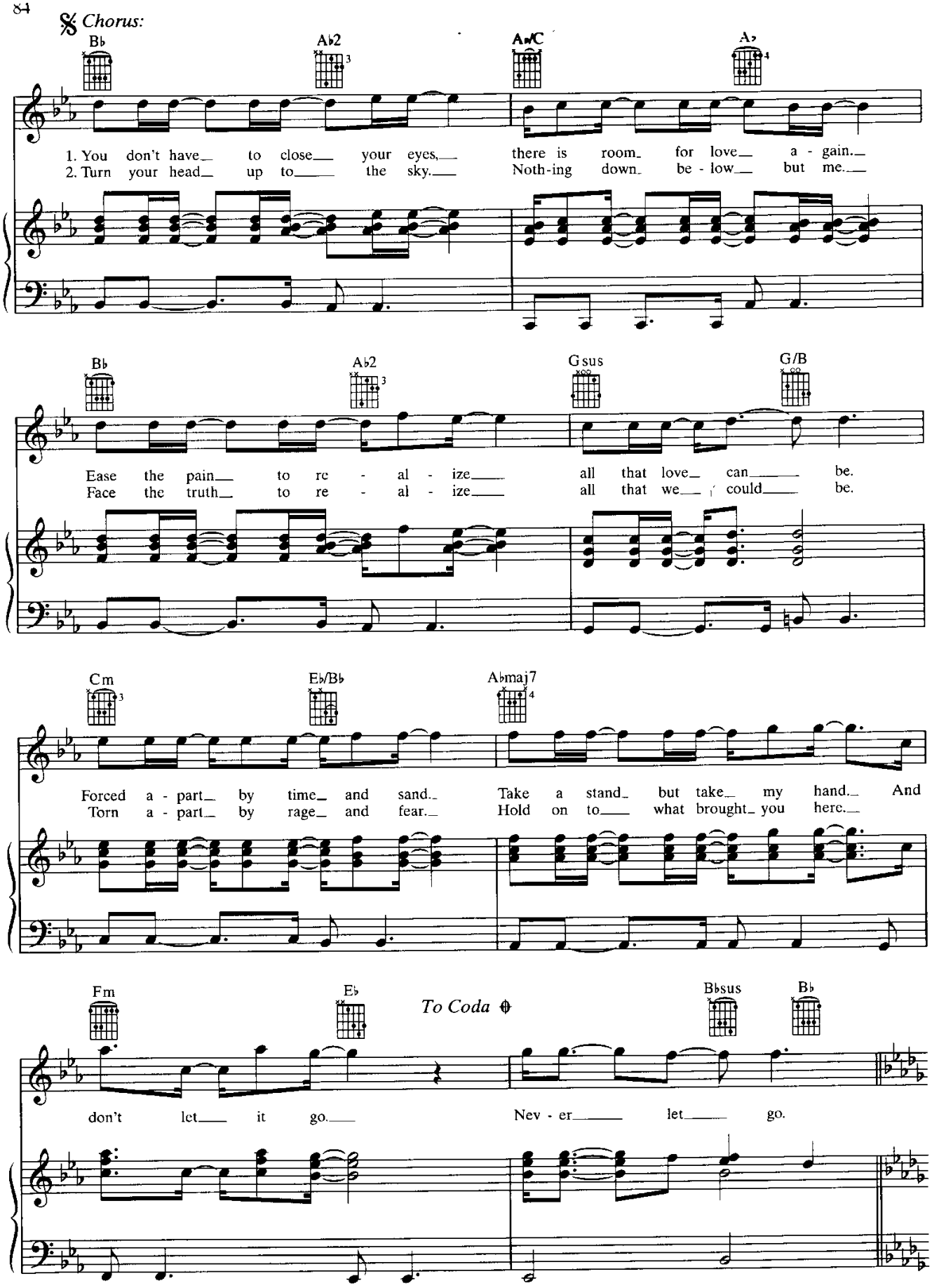
Chorus:
Bb
Ab2
A♭/C
A♭
1. You don't have to close your eyes, there is room for love a - gain.
2. Turn your head up to the sky. Noth-ing down be - low but me.
Bb
Ab2
Gsus
G/B
Ease the pain to re - al - ize all that love can be.
Face the truth to re - al - ize all that we could be.
Cm
Eb/Bb
Abmaj7
Forced a - part by time and sand. Take a stand but take my hand. And
Torn a - part by rage and fear. Hold on to what brought you here.
Fm
Eb
To Coda
Bbsus
Bb
don't let it go. Nev - er let go.

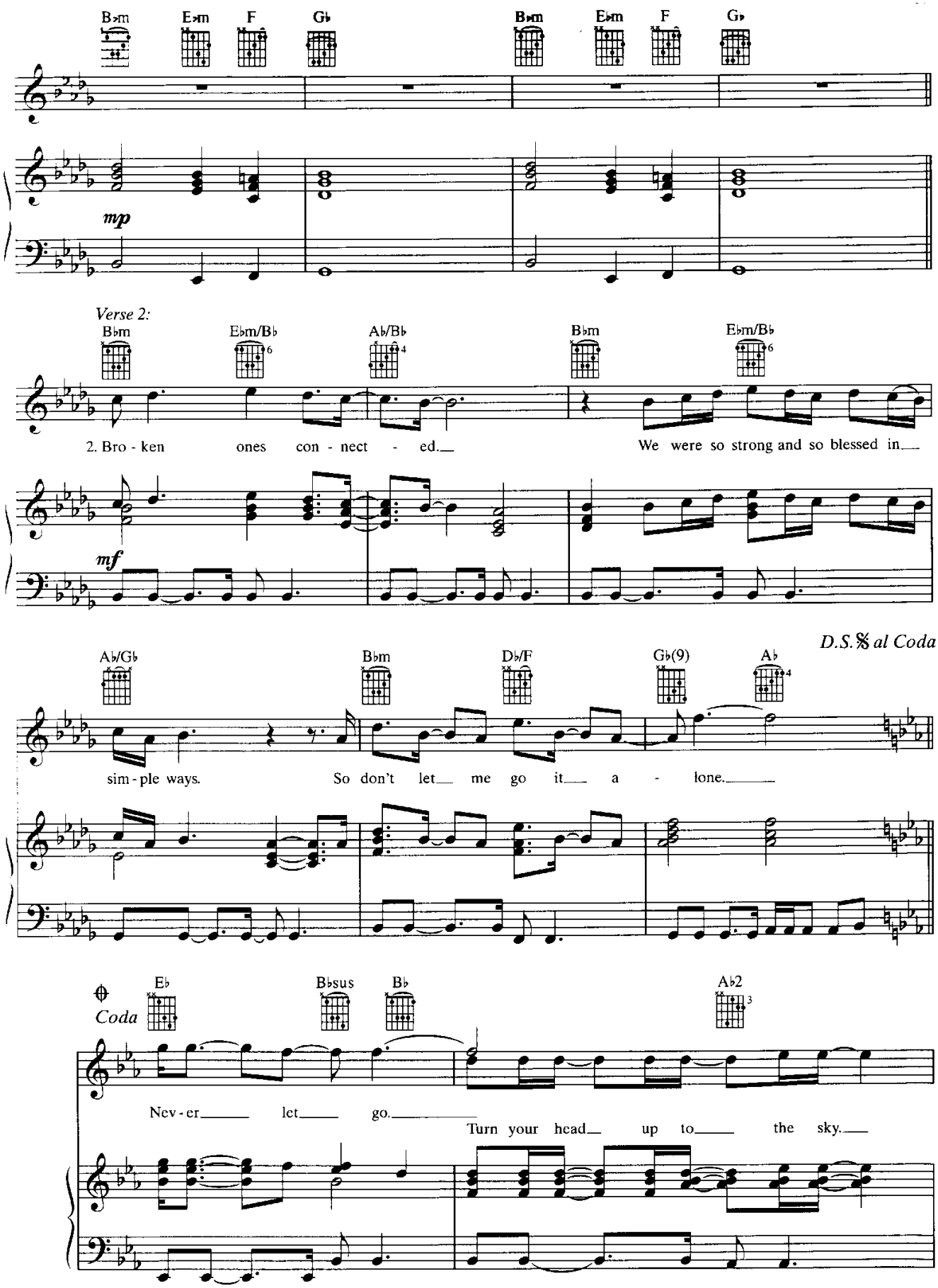
B♭m
E♭m
F
G♭
mp
Verse 2:
B♭m
E♭m/B♭
A♭/B♭
B♭m
E♭m/B♭
2. Bro - ken ones con - nect - ed.
We were so strong and so blessed in
mf
A♭/G♭
B♭m
D♭/F
G♭(9)
A♭
D.S. 𝄋 al Coda
sim - ple ways.
So don't let me go it a - lone.
Coda
E♭
B♭sus
B♭
A♭2
Nev - er let go.
Turn your head up to the sky.

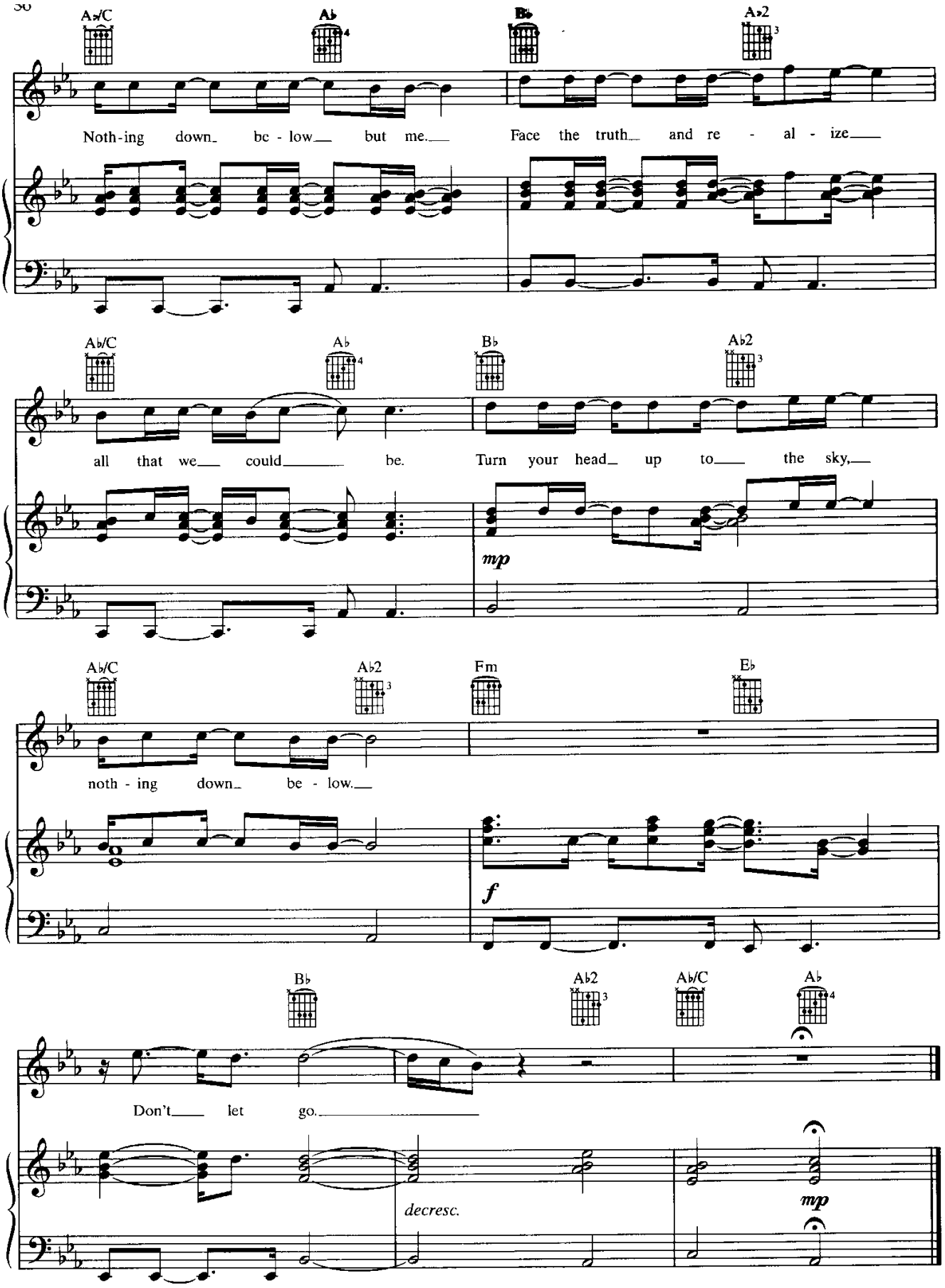
A♭/C
A♭
B♭
A♭2
Noth-ing down be-low but me. Face the truth and re-al-ize
A♭/C
A♭
B♭
A♭2
all that we could be. Turn your head up to the sky,
mp
A♭/C
A♭2
Fm
E♭
noth-ing down be-low.
f
B♭
A♭2
A♭/C
A♭
Don't let go.
decresc.
mp